

FOREST CODE COMPLIANCE FLOWCHART FOR RURAL PROPERTIES ≤ 4 FISCAL MODULES

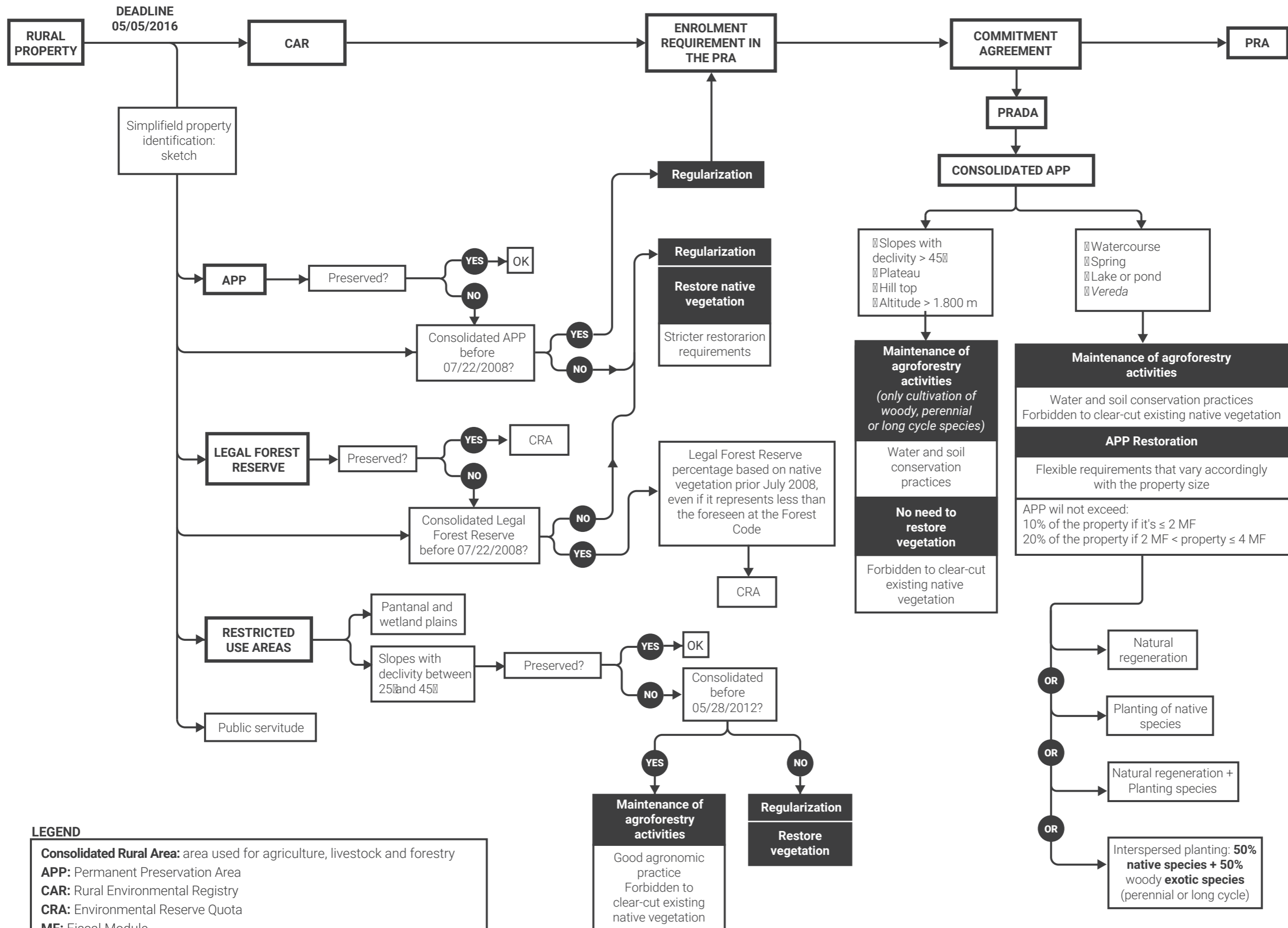

**LEGEND**  
**Consolidated Rural Area:** area used for agriculture, livestock and forestry  
**APP:** Permanent Preservation Area  
**CAR:** Rural Environmental Registry  
**CRA:** Environmental Reserve Quota  
**MF:** Fiscal Module  
**PRA:** Environmental Regularization Program  
**PRADA:** Forest Recovery Plan